



Schiller MS-12 ECG

Using Your Schiller MS-12 ECG
machine with Integration

support.numed.co.uk

This guide shows how to perform an ECG using your Schiller MS-12 ECG machine and link the results to your clinical system.

Acquiring a Resting ECG

1 Connect the Schiller MS-12 ECG System to your PC or Laptop.



2 Open the patient's clinical record in your clinical system.

* Vision Hosted and AEROS sites must ensure that the Numed Enterprise Link software is running on the remote desktop

3 Double-click the I3 icon, which is typically located on your desktop or Start menu.



4 Click the Start button.

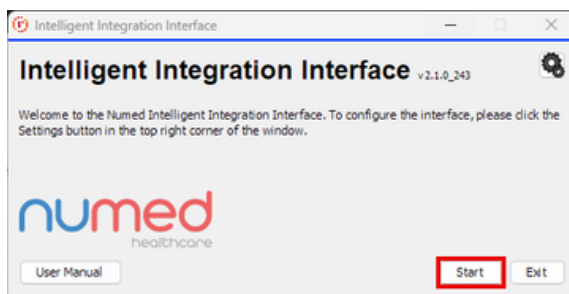

5 Select ECG from the product selection screen - if you have more than one ECG system, you may need to select Schiller CS-104.

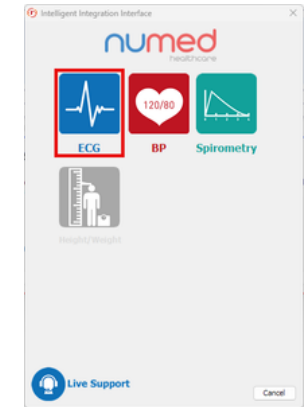

6 Confirm the patient details are correct, then click Yes.

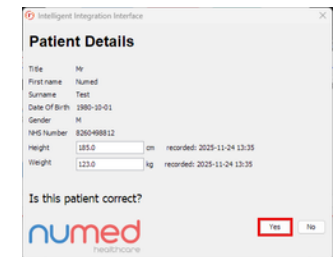

7 Click on Resting ECG.

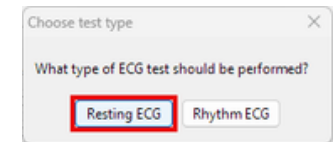

8 The patient's ECG will then appear on screen.

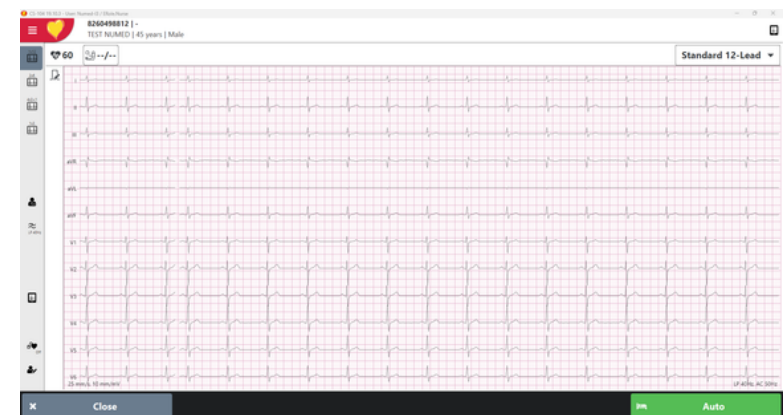

- 9 Once you are happy with the ECG trace, click the Auto button or the Start button on the machine to capture the most recent 10 seconds of ECG.



- 10 To begin the filing process, click the Store recording button.



- 11 After a few seconds, the filing box will appear, add any applicable comments and click Send.

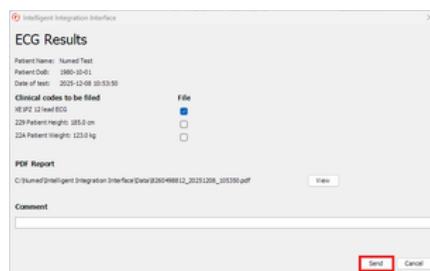

- 12 A confirmation message that your ECG has successfully uploaded will appear; click OK.

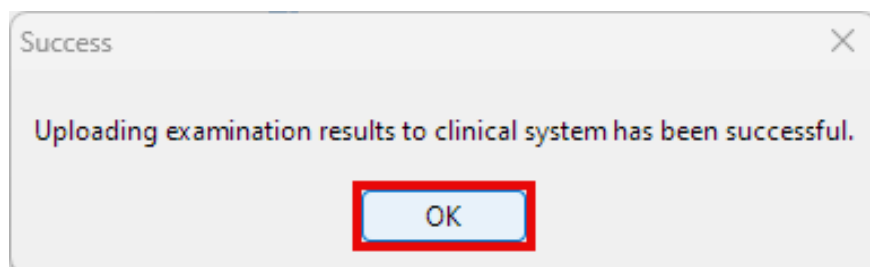

Acquiring a Rhythm ECG

- 1 Open the patient's clinical record in your clinical system.

* Vision Hosted and AEROS sites must ensure that the Numed Enterprise Link software is running on the remote desktop

- 2 Double-click the I3 icon, which is typically located on your desktop or Start menu.



- 3 Click the Start button.

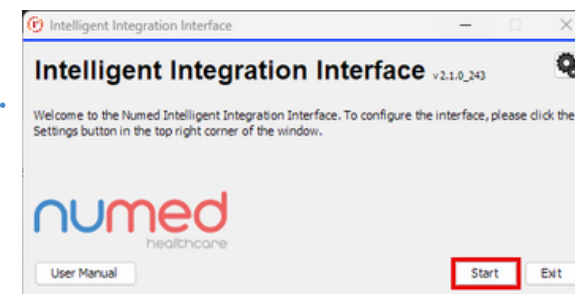

- 4 Select ECG from the product selection screen - if you have more than one ECG system, you may need to select Schiller CS-104.

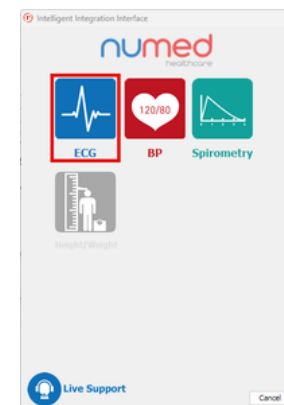

5 Confirm the patient details are correct, then click Yes.

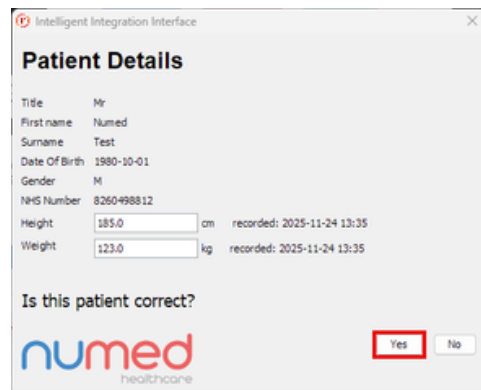

Intelligent Integration Interface

Patient Details

Title Mr
First name Numed
Surname Test
Date Of Birth 1980-10-01
Gender M
NHS Number 8260498812
Height 185.0 cm recorded: 2025-11-24 13:35
Weight 123.0 kg recorded: 2025-11-24 13:35

Is this patient correct?

numed healthcare

Yes No

6 Click on Rhythm ECG.

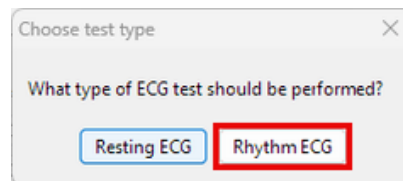

Choose test type

What type of ECG test should be performed?

Resting ECG Rhythm ECG

7 The patient's ECG will then appear on screen.

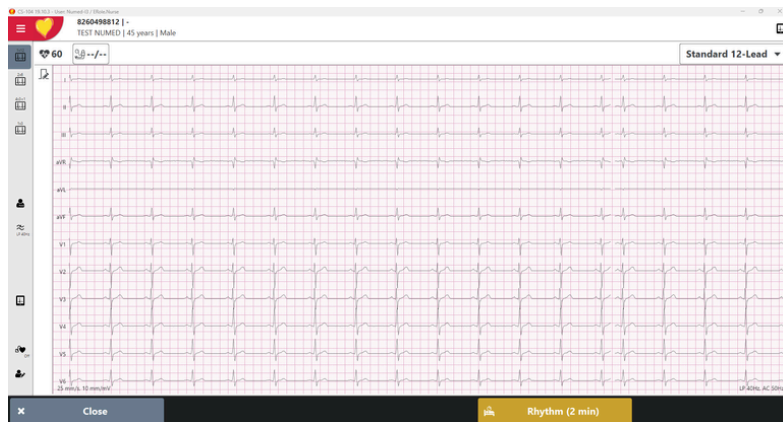

8 Once you are happy with the ECG trace, click the Rhythm (2 min) button.



9 If required, change the Rhythm length and then click Start.

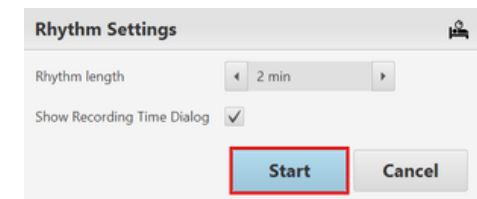

Rhythm Settings

Rhythm length 2 min

Show Recording Time Dialog ☒

Start Cancel

10 If you spot an event that needs highlighting, click the Manual event button.

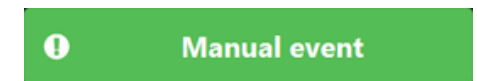

11 The Rhythm recording will stop automatically at the end of the selected time. If you wish to stop it early, click Stop.

12 To begin the filing process, click the Store recording button.

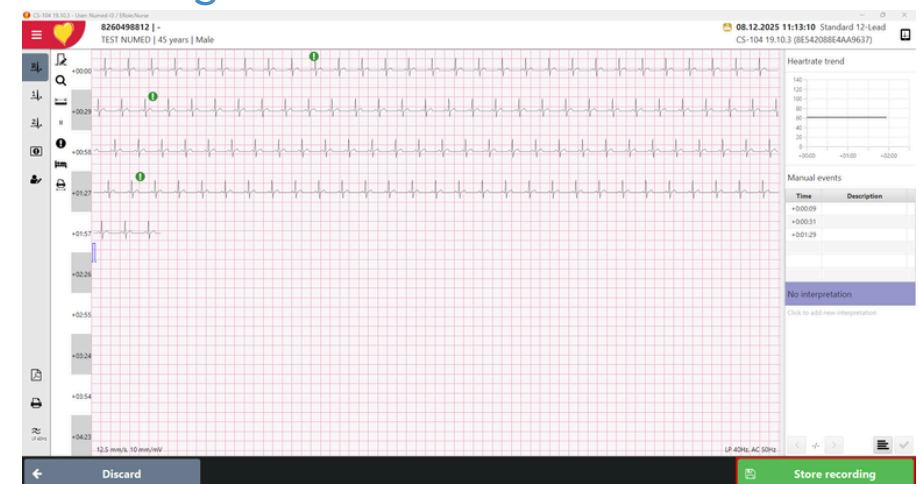

- 13 After a few seconds, the filing box will appear, add any applicable comments and click Send.

Intelligent Integration Interface

ECG Results

Patient Name: Numed Test
Patient DoB: 1980-10-01
Date of test: 2025-12-08 11:13:10

Clinical codes to be filed

XE1PZ 12 lead ECG ☒
229 Patient Height: 185.0 cm ☐
22A Patient Weight: 123.0 kg ☐

File

☒

PDF Report

C:\Numed\Intelligent Integration Interface\Data\8260498812_20251208_111310.pdf

Comment

- 14 A confirmation message that your ECG has successfully uploaded will appear; click OK.

Success

Uploading examination results to clinical system has been successful.

Keeping your service
running smoothly

numed
healthcare

Dedication
Innovation
Trust